

EID RECORDING, NO WEIGHING, NO DRAFTING, NO DATA ENTRY

These instructions describe how to set up the indicator for recording data against large numbers of animal EIDs without weighing. The site is usually unattended, e.g. Pedigree Matchmaking.

STEP 1:

Press  and set up the screen as shown:

Weighing Screen Setup		FILE: 28
Tick the items you want on the main weighing screen.		
LHS (FOR VIEWING)		RHS (FOR DATA ENTRY)
<input type="checkbox"/> Prompt message		<input type="checkbox"/> FID
<input type="checkbox"/> Draft range		<input checked="" type="checkbox"/> EID
<input type="checkbox"/> Carcass weight		<input type="checkbox"/> LID
<input type="checkbox"/> Value		<input type="checkbox"/> Mob
<input type="checkbox"/> Weight gain		<input type="checkbox"/> Class
<input type="checkbox"/> Prediction		<input type="checkbox"/> Breed
<input type="checkbox"/> Days		<input type="checkbox"/> DOB
-----		<input checked="" type="checkbox"/> SEX
<input type="checkbox"/> FID		-----
<input checked="" type="checkbox"/> EID		<input checked="" type="checkbox"/> Code1
LIFEDATA FILEDATA DRAFT W.GAIN SYSTEM ▶▶		

STEP 2:

To select a file, press **FILES** then scroll to the new file.

Note: It is good practice to start a new file each time a new session is started. You should name the file relevant to the job you are doing. This is good practice for record keeping.

List of Files			
FILE	FILE NAME	RECORDS	START DATE
▲ 12		0	
13	BULLS SOLD FEB09	0	
14		0	
15		0	
16		0	
17		0	
18		0	
19		0	
20		0	
21		0	
▼ 22		0	
TOP BOTTOM SORT FIND FILEDATA ▶▶			

STEP 3:

If this setup is for Pedigree Matchmaker ensure that Date Stamping and Time Stamping are switched ON.

Press , **FILEDATA** and setup the screen as shown:

File Data Setup		FILE: 1		
GROUP WEIGHING: <input type="checkbox"/>		CARCASS WEIGHT: <input type="checkbox"/>		
DATE STAMPING: <input checked="" type="checkbox"/>		TIME STAMPING: <input checked="" type="checkbox"/>		
LABEL	ON/OFF	TYPE	FORMAT OR LENGTH	REPEAT
Code1	<input type="checkbox"/>	Text	4	<input type="checkbox"/>
Code2	<input type="checkbox"/>	Text	4	<input type="checkbox"/>
Code3	<input type="checkbox"/>	Text	4	<input type="checkbox"/>
CUSTOM				

EID RECORDING, NO WEIGHING, NO DRAFTING, NO DATA ENTRY

STEP 4:

Optimise the system for the task being performed.

Press , **SYSTEM**.

As animals are not being weighed, set Weight Recording to **Off** in order to increase the speed of data entry.

Tick ID Entry Creates File Rec to allow the XR3000 to record data without weighing.

Tick Disable Popups to keep the system running when there is no user input.

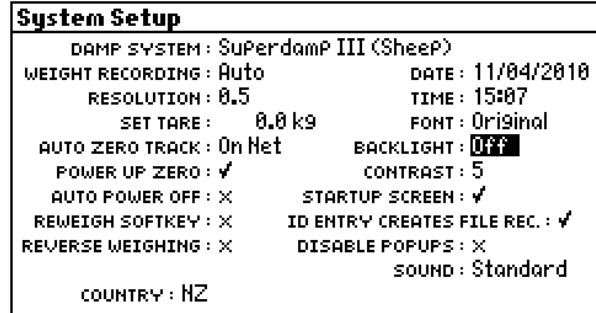

STEP 5:

Set up the EID device.

Ensure the EID reader is plugged into CON 2.

Press , , **SERIAL**.

Set up the screen as shown:

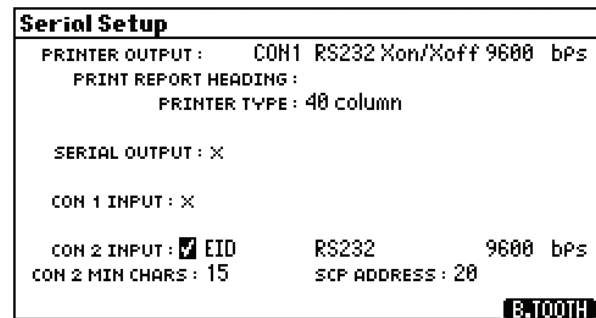

STEP 6:

The main Weighing screen should be displayed as shown:

